



Patient Information

Date & Time of Your Appointment:

(Please arrive on time for your scheduled appointment)

Physician's Name:

Physician's Phone Number:

WELCOME

Our experienced staff will strive to provide you with high quality care in a safe and pleasant environment. If there is anything we can do to make your stay more comfortable, please let us know. After your discharge, you will receive an email to participate in a patient satisfaction survey. Please let us know about your experience.

North County Surgicenter is a multi-specialty ambulatory surgery center (ASC), accredited by the Accreditation Association for Ambulatory Health Care (AAAHC). AAAHC evaluates based on many criteria including HIPAA compliance, as well as, following Patient's Rights and Responsibilities. Our HIPAA guidelines and Patient's Rights and Responsibilities are available for your review on our website, and you may request a printed copy at the center.

Map  4000 Burns Rd | Palm Beach Gardens

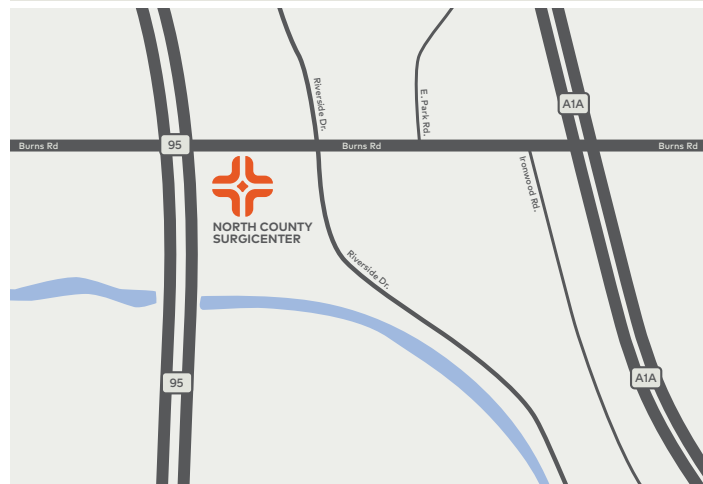

North County Surgicenter

561.626.6446

4000 Burns Rd | Palm Beach Gardens, FL 33410

northcountysurgicenter.com

Your Physician:

- has
- or
- has no financial interest in North County Surgicenter.

North County SurgiCenter

Excellence in Patient Care.
Each Patient. Every Time.

HCA  Healthcare
Ambulatory Surgery Division

HCA  Healthcare
Ambulatory Surgery Division

HCA  Healthcare
Ambulatory Surgery Division

North County SurgiCenter CHECKLISTS:

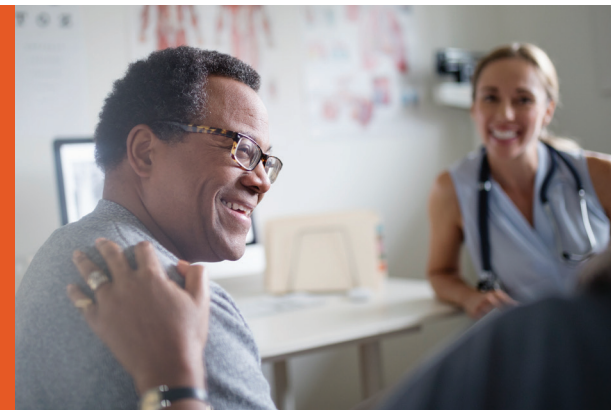

PREPARING FOR SURGERY:

Please adhere to the following guidelines to prepare for surgery

- The pre-operative nurse will call 2 to 3 days prior to your procedure date. If you have not heard from the pre-operative nurse by the day before your scheduled procedure, please call the surgery center.
- Do not eat or drink anything 8 hours before your surgery. Undigested food can cause complications. If you forget and eat, your surgery may be postponed until another day.
- Bathe or shower the morning of your surgery to minimize the chance of infection.
- Brush your teeth the morning of surgery.
- Please refrain from smoking after midnight on the day before your surgery.
- If you suspect you are pregnant, please inform your surgeon.
- If your health changes at any point before your surgery, please contact your surgeon. Changes that should be reported include elevated temperature, cough, cold, vomiting, diarrhea.
- Please do not wear jewelry (including piercings) and leave all valuables at home.
- You will be asked to remove contact lenses, dentures and other prosthesis prior to surgery. You may wear nail polish.
- Please call your physician's office if you have any questions regarding bowel prep, or current medications.
- Wear comfortable loose clothing and flat shoes. No flip flops.
- Please leave all medications at home. Bring a complete list of all current medications.

PRE-REGISTRATION:

ONE MEDICAL PASSPORT

Our center requests that you complete your online registration as soon as your surgery has been scheduled.

STEP 1:

Go to www.northcountysurgicenter.com

STEP 2:

Select Pre-Registration

STEP 3:

Select "Pre-Register Online"

STEP 4:

One Medical Passport page, select green rectangle "Register"

Be sure to have the following information available before starting your One Medical Passport:

- Your health insurance information.
- The names, addresses and phone numbers of your physicians.
- A list of all medications you are taking, their dosage and frequency.
- A list of surgical procedures you have had in the past and the approximate dates.

DAY OF SURGERY:

- One Medical Passport complete
- Insurance card/ID
- Leave all jewelry and valuables at home
- Adult who will be responsible to drive and care for you at home for 24 hours

- Driver/caregiver's name:

- Contact Number:

- Doctor notified of any health changes

- Payment is due at the time of service (i.e. co-pay, co-insurance, or deductibles)

FINANCIAL ARRANGEMENTS

North County Surgicenter's charge for your procedure includes nursing care, medications and commonly used equipment and supplies. Your payment to the facility will be due at the time of service (i.e. co-pay, co-insurance or deductible). The facility fees do not include pre-procedure laboratory or imaging studies, your physician's fee, anesthesia fee or pathology and special supplies. North County Surgicenter will NOT collect payment for any other providers. For your convenience, we accept Visa, MasterCard, Discover, Amex and CareCredit. We no longer accept cash.



Ambulatory Surgery
Division

North County Surgicenter | northcountysurgicenter.com
561.626.6446